



**PATIENT PRESENTING CLINICAL SIGNS**

Winnie Cook History: Diarrhea past few days with no response to therapy.

**SPECIES** Physical Examination: Normal.

Canine Urinalysis: SG 1.030, pH 5, negative sediment.

**BREED** CBC: Hematocrit 57%.

Corgi Serum Biochemistry: Normal.

Radiographic Findings: N/A.

**SEX**

FS

**AGE**

3 years

**WEIGHT**

29.8 #

**INTERPRETED BY**

Remo Lobetti, BVSc,  
MMedVet (Med), PhD,  
Dipl. ECVIM

**ULTRASONOGRAPHIC EXAMINATION OF THE ABDOMEN**

**Urinary System**

Full urinary bladder with a normal thickness and appearance of the wall. Normal anechoic urine with no sediment or uroliths evident.

Normal trigone area, proximal urethra, and iliac blood vessels.

Normal iliac lymph nodes. Ureters not visualized.

Normal renal size (both 4.7 cm), echogenic appearance, cortico-medullary differentiation, blood flow, pelvis, and capsule.

**Reproductive System**

N/A.

**IMAGING PERFORMED BY**

Carissa Rhoades

**Adrenal Glands**

Normal shape, position, echogenic appearance, and size. Left 1.59 x 0.59/0.41 cm, right 1.5 x 0.53/0.55 cm.

**HOSPITAL NAME**

Elizabeth Animal Hospital

**Spleen**

Normal size and echogenic appearance. Smooth homogenous parenchyma, regular capsule, and normal vasculature. No evidence of inflammatory, neoplastic, infarction, or infiltrative changes noted.

**REFERRING VET**

Dr Leon Anderson, DVM

**Liver**

Normal size, echogenic appearance, and portal markings. No nodules or masses evident. Full gall bladder containing normal anechoic bile. Normal thickness and appearance of the gall bladder wall. Normal bile duct.

**INVOICE**

303077

**Gastrointestinal**

**DATE**

6/28/22

Normal appearance of the stomach, duodenum, small intestine, ileo-cecal junction, and colon with no loss of layering, normal wall thickness and peristaltic activity, and no distension of the lumen. Fecal material within the colon.

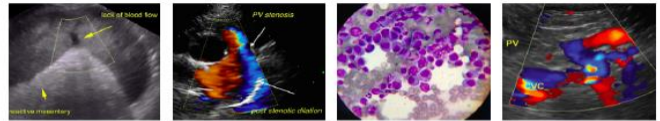

**PATIENT** *Pancreas*

Winnie Cook Normal size and echogenic appearance. Normal echogenic appearance of the mesentery and fat surrounding the pancreas.

**SPECIES** *Free Abdomen*

Canine No mesenteric lymphadenomegaly.  
No ascites.

**BREED** *Thorax*

Corgi No pericardial or pleural effusion.

**SEX** **ULTRASONOGRAPHIC FINDINGS**

FS Primary findings:

**AGE**

- None.

3 years Secondary findings:

**WEIGHT**

- None.

29.8 #

**INTERPRETED BY** **INTERPRETATION OF THE FINDINGS & FURTHER RECOMMENDATIONS**

Remo Lobetti, BVSc,  
MMedVet (Med), PhD,  
Dipl. ECVIM

Normal ultrasound examination of the abdomen with no obvious etiology for the presenting clinical signs.

**IMAGING PERFORMED BY**

Carissa Rhoades

**HOSPITAL NAME**

Elizabeth Animal Hospital

**The information and recommendations provided are based on the images presented by the referring veterinarian. No evaluation can be communicated regarding pathology that was not visible in the image/video clips provided.**

**REFERRING VET**

Thank you for this referral. If the clinical or image interpretation does not parallel your findings or if I can be of any further assistance, please contact me.

Dr Leon Anderson, DVM

**Remo Lobetti, BVSc, MMedVet (Med), PhD, Dipl. ECVIM (Internal Medicine)**  
[rlobetti@mweb.co.za](mailto:rlobetti@mweb.co.za)

**INVOICE**

303077

**DATE**

6/28/22